

12/

From the Broadway Show Rocky Broadway

Featuring *Gonna Fly Now*, *Fight from the Heart*, and *Eye of the Tiger*

2nd F HORN

Arranged by Patrick Roszell

"Gonna Fly Now"
Words and music by Bill Conti, Ayn Robbins and Carol Connors

Moderately

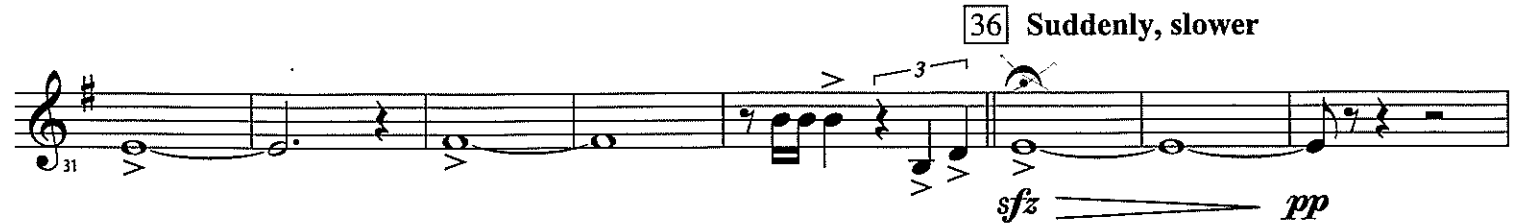

"Fight from the Heart"
Lyrics by Lynn Ahrens; Music by Stephen Flaherty

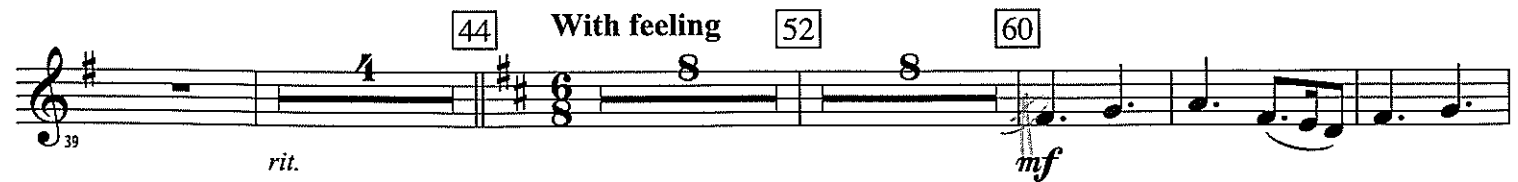

This Arrangement © 2015 HILLSDALE MUSIC, INC., PEN AND PERSERVERANCE, INC., EMI U CATALOG INC./EMI UNART CATALOG INC.,
WB MUSIC CORP., EASY ACTION MUSIC, THREE WISE BOYS MUSIC, L.L.C. and RUDE MUSIC, INC.

All Rights on behalf of itself, EASY ACTION MUSIC, HILLSDALE MUSIC, INC. and
PEN AND PERSERVERANCE, INC. Administered by WB MUSIC CORP.

All Rights Reserved including Public Performance

43810

Purchase a full-length
performance recording!

2nd F HORN - 2

76

86

"Eye of the Tiger"
Words and music by Frankie Sullivan III and Jim Peterik

104

Rock!

114

122

130

140
