9

HOE-DOWN
from
"RODEO"

Property of
Muscatine Symphony
Orchestra

B♭ Bass Clarinet

A. COPLAND

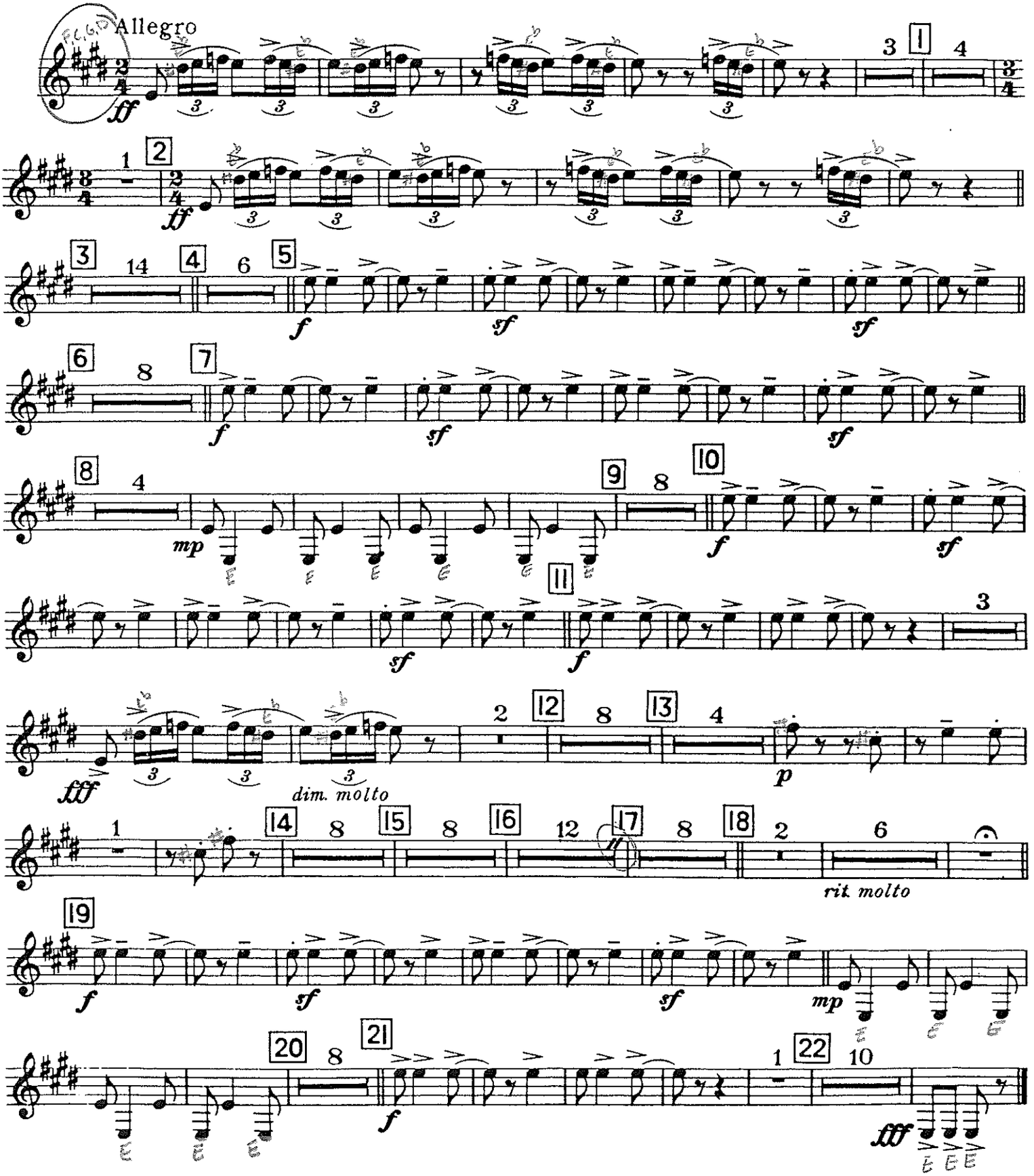

© Copyright 1946 by The Aaron Copland Fund for Music, Inc. Copyright Renewed.
Boosey & Hawkes, Inc., Sole Licensee and Publisher.
Copyright for all countries. All Rights Reserved.

Corrected Edition 1997.
Printed in U.S.A.