

27

# ARMED FORCES SALUTE

(The Official Songs of the U.S. Army, Coast Guard, Marines, Air Force and Navy)

## MALLET PERCUSSION

Chimes, Bells

Arranged by BOB LOWDEN

Maestoso  
Chimes

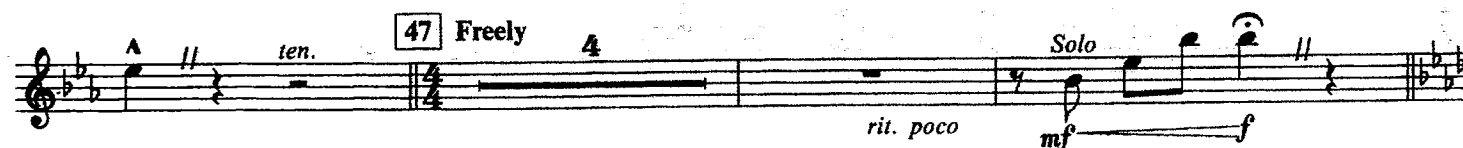
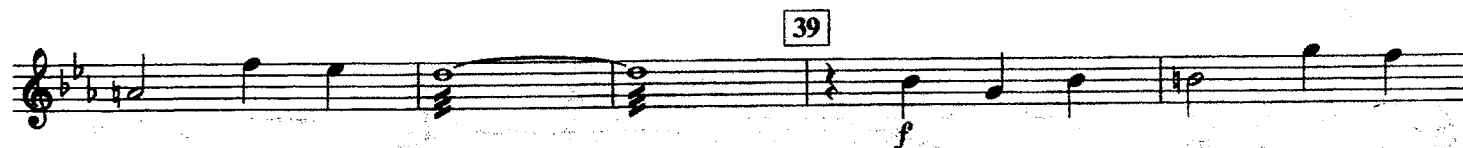
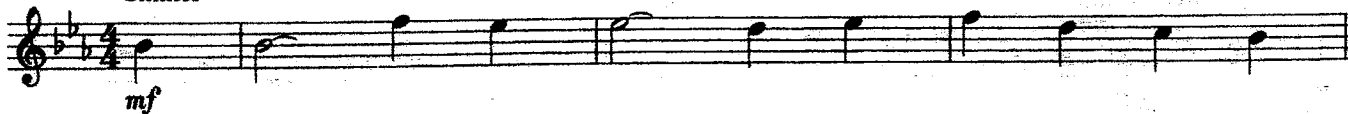

08721441

THE CAISSON SONG  
By EDMUND L. GRUBER  
Copyright © 1990 by HAL LEONARD PUBLISHING CORPORATION  
International Copyright Secured All Rights Reserved

MARINES HYMN (FROM THE HALLS OF MONTEZUMA TO THE SHORES OF TRIPOLI)  
Words by HENRY C. DAVIS  
Music Based On A JACQUES OFFENBACH Melody  
Copyright © 1990 by HAL LEONARD PUBLISHING CORPORATION  
International Copyright Secured All Rights Reserved

THE U.S. AIR FORCE (THE WILD BLUE YONDER)  
By ROBERT CRAWFORD  
Copyright © 1939, 1942, 1951 by Carl Fischer, Inc.  
Copyright Renewed  
The Arrangement Copyright © 1990 by Carl Fischer, Inc.  
All Rights Reserved Used by Permission

ANCHORS AWAY  
By CAPT. ALFRED H. MILES, USN (Ret.) and CHARLES A. ZIMMERMAN  
Copyright © 1990 by HAL LEONARD PUBLISHING CORPORATION  
International Copyright Secured All Rights Reserved

SEMPER PARATUS  
Words and Music by CAPT. FRANCIS SALTUS VAN BOSKERCK, USCG  
Copyright © 1938 & 1960 by Sam Fox Publishing Company, Inc., New York, NY  
The arrangement Copyright © 1990 by Sam Fox Publishing Company, Inc., Santa Barbara, California  
Used by Hal Leonard Publishing Corporation by permission  
International Copyright Secured All Rights Reserved

MALLET PERCUSSION

With Feeling  
"Semper Paratus"

*Solo*  
*mp*  
3

March Tempo  
*mf* *f*  
62

70

77 78 6

*mf* *mp*

90 "Marine's Hymn"  
Play 2nd time only

*mp*

1. 2. 2.

100 6 *mf* *f*

108

114

MALLET PERCUSSION

122 "The U.S. Air Force"

Play 2nd time only

134

Slowly - Freely

2

Solo

March Tempo

4

162 "Anchors Aweigh"

To Chimes

170

8

178

Chimes

*f*

186

194

2

Solo

Let ring

*f*
