I-8

KANSAS CITY
YOUTH SYMPHONY

B♭ Clarinet II and III

GOD BLESS AMERICA

FESTIVAL EDITION

Words and Music by
IRVING BERLIN
Arranged by
ROY RINGWALD

Instrumental accomp. scored by
Hawley Ades

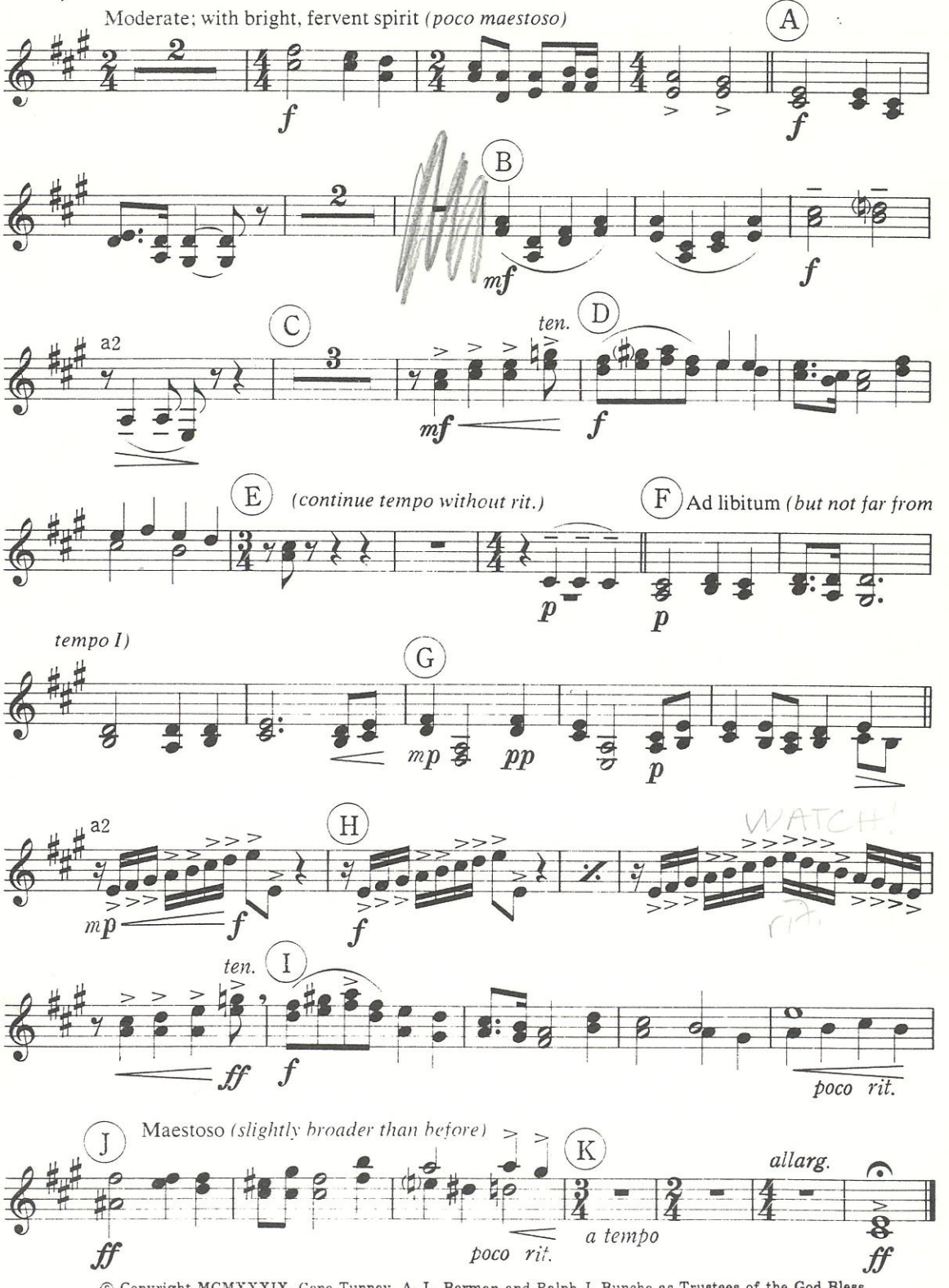

© Copyright MCMXXXIX, Gene Tunney, A. L. Berman and Ralph J. Bunche as Trustees of the God Bless America Fund. Copyright Renewed. This Arrangement © Copyright MCMLXIX, Irving Berlin. Copyright assigned to Gene Tunney, A. L. Berman and Ralph J. Bunche as Trustees of the God Bless America Fund. International Copyright Secured. Made in U.S.A. All Rights Reserved.

Sole selling agent for this arrangement: SHAWNEE PRESS, INC., Delaware Water Gap, Pa. 18327