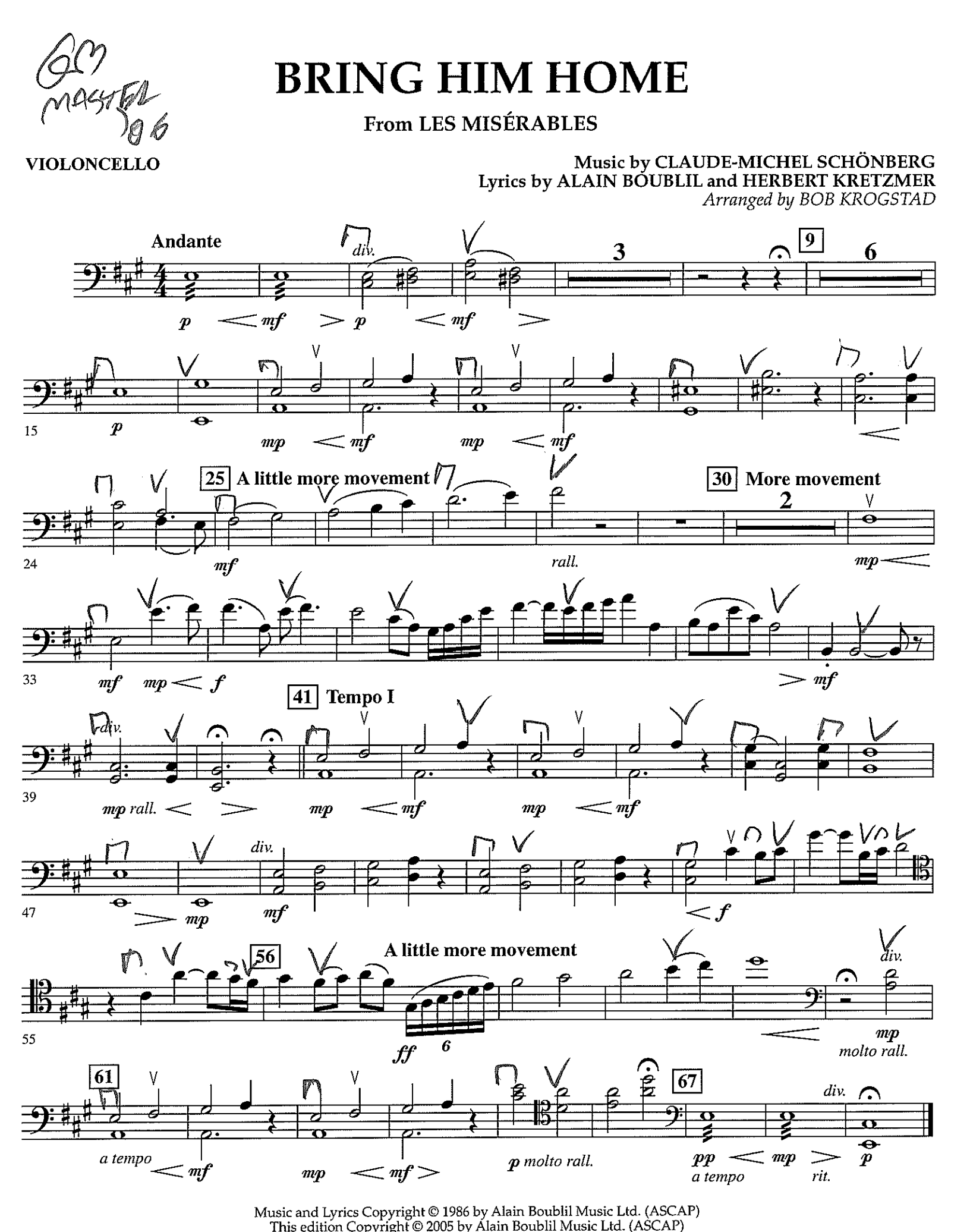

Music and Lyrics Copyright © 1986 by Alain Boublil Music Ltd. (ASCAP)
This edition Copyright © 2005 by Alain Boublil Music Ltd. (ASCAP)
Mechanical and Publication Rights for the U.S.A. Administered by Alain Boublil Music Ltd. (ASCAP) c/o Stephen Tenenbaum & Co., Inc.,