

SYMPHONY No. 1

L. VAN BEETHOVEN, Op. 21

Allegro con brio $\text{♩} = 112$

f 1 4 1 cre 4 1 scen 0 do *ff*

sf 1 0 *sf* 4 2 3 1 *ff* *pp* III Soli 3 4

4 1 1 2 4 1

4 3 1 4 *cresc.* *f* *sf* *sf*

THE SORCERER'S APPRENTICE

PAUL DUKAS

Vif

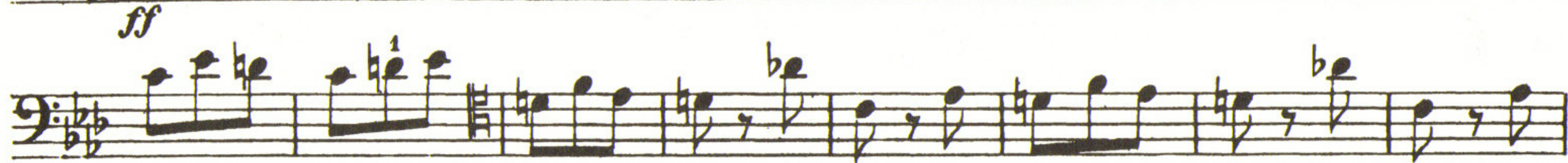

SYMPHONY No. 1

39

Langsam

GUSTAV MAHLER

Staff 1: Bass clef. Dynamics: *pp*, *sehr zart*, *ppp*. Includes fingerings (1, 4, 1, 4, 1, 4, 1, 4) and a fermata.

Staff 2: Bass clef. Dynamics: *ff*, *sempre ff*, *f*, *ff*. Includes fingerings (4, 0, 2, 1, 2) and a breath mark (V).

Staff 3: Treble clef. Dynamics: *p*, *f*. Includes fingerings (1, 3, 1, 1, 1, 2, 1).

Staff 4: Treble clef. Dynamics: *ff*, *ffp*. Includes fingerings (1, 2, 2, 1, 2) and a breath mark (V).

Staff 5: Treble clef. Dynamics: *ffp*, *ff*, *ff*. Includes fingerings (1, 1, 3, 0, 1, 1).

Staff 6: Treble clef. Dynamics: *ff*, *fff*. Includes fingerings (1, 1, 3) and a breath mark (V).

